IJIRSET
International Journal of Innovative Research in Science | Engineering | Technology

ISSN(O): 2319-8753
ISSN(P): 2347-6710

International Journal of Innovative Research in Science Engineering and Technology (IJIRSET)

(A Monthly, Peer Reviewed, Refereed, Scholarly Indexed, Open Access Journal)

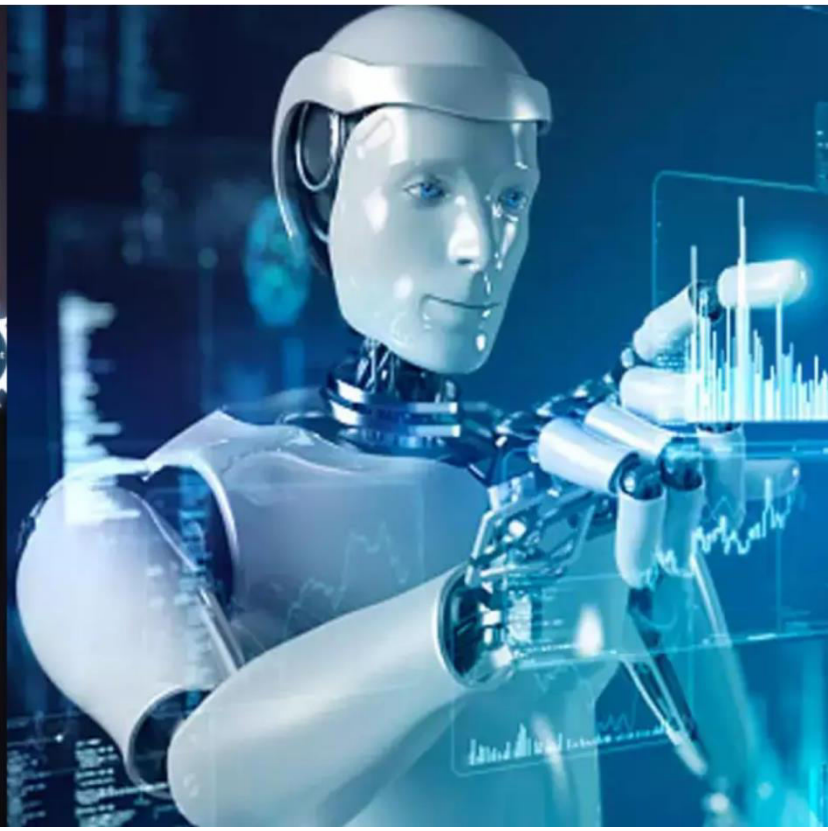

Impact Factor: 9.935

Volume 15, Issue 5, May 2026

International Journal of Innovative Research of Science, Engineering and Technology (IJIRSET)

Impact Factor 9.935

|www.ijirset.com |A Monthly, Peer Reviewed & Refereed Journal| e-ISSN: 2319-8753| p-ISSN: 2347-6710|

Volume 15, Issue 5, May 2026

|DOI: 10.15680/IJIRSET.2026.1505131|

Impact of Digital Marketing on Buying Behaviours of Consumers in Madhya Pradesh

Rajat Umrey

Assistant Professor, Department of MBA, Lakshmi Narain College of Technology University, Bhopal (M.P.), India

ABSTRACT: Digital marketing has drastically transformed the customer buying behaviour in India particularly in the growing areas like Madhya Pradesh where internet access and smart phone usage has expanded rapidly. The study tries to explore the impact of digital marketing methods like social media advertising, influencer marketing, email marketing, online reviews and search engine optimisation on the buying behaviour of customers in Madhya Pradesh. The study was quantitative and primary data was collected from 220 respondents of Bhopal, Indore, Jabalpur and Gwalior through structured questionnaires. The statistical techniques used for study of consumer comments are percentage analysis, mean analysis and correlation analysis. Data show that social media ads and online reviews are strong influencers of purchase decisions, whereas targeted marketing and special offers are the main drivers of impulse purchases. The younger client group was more effective than older groups of age in Digital Marketing. The most important characteristics influencing online purchase behavior were ease, availability of product information and trust in online platforms. The study indicates the growing significance of digital marketing strategies for the businesses of Madhya Pradesh and gives important insights for marketers to improve consumer engagement and purchase intention in the local market.

KEYWORDS: Digital Marketing, Consumer Buying Behavior, Social Media Marketing, Online Shopping, Consumer Preference, Madhya Pradesh, Digital Advertising, E-commerce

I. INTRODUCTION

Digital marketing has become one of the most powerful tools of communication with businesses and engagement with clients. The fast growth of internet connectivity, smartphones and social media platforms has changed the old buying process into a digitally-enhanced consumer experience. Over the past decade, India has seen an explosion of digital platforms that have transformed how consumers seek information, rate items, and make purchasing decisions. Madhya Pradesh is one of the major states for rapid urbanization and internet penetration in India. The digital marketing has also affected the consumer behavior a lot.

Today, before buying, buyers are flooded with information about Internet marketing, influencers' recommendations, product reviews and e-commerce sites. Businesses have the chance to engage directly with potential clients using digital marketing channels such as Facebook, Instagram, YouTube, Google AdWords and email marketing. These media not only build brand awareness but also affect consumer attitudes, preferences and buy intentions. Younger customers are avid users of social media and online shopping sites and are more responsive to digital marketing.

The digital buying activity in Madhya Pradesh has also got a boost with the rapid proliferation of online payment systems and e-commerce software. Consumers are interested in the digital platforms owing to their easiness, low cost, availability of products and fast delivery services. Moreover, the influence of targeted advertising and customer review on consumer trust and satisfaction is substantial. But the Internet still erodes customer trust with worries about data privacy, false advertising and product legitimacy.

Digital transformation has also given a technique for firms to construct tailored advertising campaigns, depending on customer preferences, browsing history and purchasing patterns. Such targeted marketing methods increase customer engagement and likelihood of purchase. Regional firms are increasingly engaging in digital activities to boost their competitive position and consumer interaction.

The present study aims to explore the impact of digital marketing on buying behaviour of consumers of Madhya Pradesh. The objective of this study is to find out the effect of social media advertising, online reviews, promotional

International Journal of Innovative Research of Science, Engineering and Technology (IJIRSET)

Impact Factor 9.935

|www.ijirset.com |A Monthly, Peer Reviewed & Refereed Journal| e-ISSN: 2319-8753| p-ISSN: 2347-6710|

Volume 15, Issue 5, May 2026

|DOI: 10.15680/IJIRSET.2026.1505131|

activities and digital communication in affecting the customer purchase decision. The report further investigates demographic aspects influencing digital buying behavior and provides advice **for marketers to enhance digital engagement tactics in regional marketplaces.**

II. LITERATURE REVIEW

In recent years, several researches have been undertaken to evaluate the effect of digital marketing on buying behaviour of the clients. The study by Chaudhary & Dhingra (2025) suggests that social media marketing and influencer programmes have a considerable impact on Indian customers' purchase intentions and brand loyalty. Researchers stated internet marketing and online product reviews had a big effect on shoppers.

Makwana and Malhotra (2019) evaluated the effect of digital marketing on the online food delivery sector in Central India and concluded that digital platforms had a favourable effect on consumer satisfaction and online purchase behavior. The survey revealed the main factors were convenience, savings and internet availability.

Nagotra et al. (2025) studied the preferences of digital payments in the major cities of Madhya Pradesh. They found that there is a strong relationship between digital transaction and online purchase habit. "Ease of transaction and confidence on the internet platforms encourage customers towards digital buying," the study said.

Sahu et al. (2025) studied the influence of digital marketing on psychographic characteristics of youth customers in Indore and found that digital content, social media exposure and demographic factors have substantial effect on purchase decisions. The digital marketing and the power of the influencers' backing affected the younger clients more.

Bajaj and Ali (2024) in their study on online buying behaviour of Madhya Pradesh discovered disparities in the frequency of online purchase and use of digital payments based on the occupation. Their data showed that paid workers and students were more likely to purchase digitally than other occupational categories.

The literature research indicates that digital marketing is a major element that effects on client buying behaviour. However, studies concentrating solely on the regional consumer behaviour trends in Madhya Pradesh are few and few between.

Research Gap 1.1.
There are several studies on digital marketing and consumer behaviour in India, but not much study is done on the customer of Madhya Pradesh. In this respect, the geographical differences in the use of the Internet, consumer preferences and patterns of digital interaction are worth a special study. Therefore, the present study is an attempt to fill this vacuum by studying the impact of digital marketing methods on customer buying choice in the state.

III. METHODOLOGY AND MATERIALS

Research Design
The present investigation was quantitative and descriptive. The study was carried out to evaluate the influence of digital marketing on customer purchase behaviour in Madhya Pradesh. The aim of the study was to assess consumer responses to different digital marketing strategies such as social media advertising, online reviews, influencer marketing, email campaigns and promotional deals.

Data Collection
The sources of data for the study were primary and secondary sources. Primary data was collected from the consumers of Bhopal, Indore, Jabalpur and Gwalior through a standardized questionnaire. The secondary data was obtained from journals, research publications, websites and published research on digital marketing and consumer behaviour.

Sample size and sampling technique
A total of 220 individuals answered the survey. Convenience sampling was used to select respondents who use internet platforms for shopping and information seeking regularly.

International Journal of Innovative Research of Science, Engineering and Technology (IJIRSET)

Impact Factor 9.935

|www.ijirset.com |A Monthly, Peer Reviewed & Refereed Journal| e-ISSN: 2319-8753| p-ISSN: 2347-6710|

Volume 15, Issue 5, May 2026

|DOI: 10.15680/IJIRSET.2026.1505131|

The questionnaire was designed based on 5 point Likert scale from Strongly Agree to Strongly Disagree. To ensure clarity and reliability of the questionnaire, a pilot survey was carried out to pre-test the questionnaire before the actual data collection.

Table 1: Demographic Profile of Respondents

Variable	Category	Frequency	Percentage
Gender	Male	124	56.4
	Female	96	43.6
Age	18–25 Years	92	41.8
	26–35 Years	74	33.6
	36–45 Years	38	17.3
	Above 45 Years	16	7.3
Occupation	Student	68	30.9
	Salaried	96	43.6
	Business	38	17.3
	Others	18	8.2

Objective of the investigation

1.To evaluate the impact of digital marketing on customer buying behavior in Madhya Pradesh.
2. To find the best digital marketing channels affecting consumer decision.
3. To analyse the demographic characteristics that impact online purchase behavior.
4. To evaluate the consumer perception towards online advertisement and digital marketing.

Hypotheses Predictions

• H1: The client buying behavior is significantly affected by digital marketing.
• H2: Social media advertising positively influences buying decisions.
• H3: Online reviews have a significant impact on consumer trust and purchase intention.

Analytical instruments

Figure 1: Research Methodology Flowchart

International Journal of Innovative Research of Science, Engineering and Technology (IJIRSET)

Impact Factor 9.935

|www.ijirset.com |A Monthly, Peer Reviewed & Refereed Journal| e-ISSN: 2319-8753| p-ISSN: 2347-6710|

Volume 15, Issue 5, May 2026

|DOI: 10.15680/IJIRSET.2026.1505131|

Table 2: Digital Marketing Factors Considered in the Study

Factors	Measurement Indicators
Social Media Marketing	Engagement, Reach, Brand Awareness
Online Reviews	Consumer Trust, Product Reliability
Influencer Marketing	Product Recommendation, Purchase Intention
Promotional Offers	Discounts, Cashback, Coupons
Email Marketing	Customer Retention, Personalized Communication

Data reliability

The reliability of questionnaire was tested by Cronbach's Alpha technique. The reliability coefficient obtained was 0.84 which shows that the research instrument has great internal consistency and reliability. The study guaranteed the confidentiality and voluntary participation of respondents.

IV. RESULTS & DISCUSSION

The research was on the impact of digital marketing on buying behavior of consumers in Madhya Pradesh. The results reveal that digital marketing strongly influences consumer awareness, purchasing intention and ultimate buying decisions.

Table 3: Preferred Digital Platforms for Product Information

Digital Platform	Respondents (%)
Social Media	46
E-commerce Websites	24
Search Engines	14
YouTube Advertisements	10
Email Marketing	6

The results suggest that consumers like social media platforms as the most preferred source of product information. Social media platforms such as Instagram, Facebook, and YouTube are crucial in influencing customer choices and brand interaction. The visually appealing commercials and suggestions by influencers have a beneficial effect on the consumers' purchasing intentions.

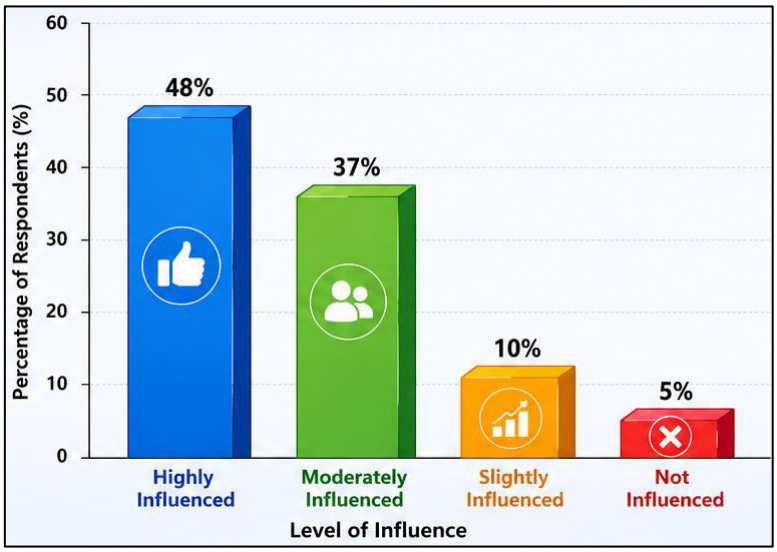

Figure 2: Influence of Digital Marketing on Buying Decisions

International Journal of Innovative Research of Science, Engineering and Technology (IJIRSET)

Impact Factor 9.935

|www.ijirset.com |A Monthly, Peer Reviewed & Refereed Journal| e-ISSN: 2319-8753| p-ISSN: 2347-6710|

Volume 15, Issue 5, May 2026

|DOI: 10.15680/IJIRSET.2026.1505131|

The results reveal that over half of the respondents are strongly impacted by digital marketing activity. Personalized ads, enticing discounts and product recommendations motivate consumers to investigate things online and make buying decisions swiftly.

The results also show that younger customers are more involved with digital platforms due to their technological expertise and exposure to social media. The 18-35 year olds were more likely to respond to influencer marketing, online promotions and personalised suggestions.

Table 4: Factors Influencing Online Purchase Decisions

Factors	Mean Score
Product Reviews	4.45
Discount Offers	4.32
Influencer Recommendations	4.10
Brand Reputation	4.28
Easy Payment Options	4.40

Online reviews emerged as the strongest factor affecting consumer buying behavior. Consumers tend to trust products with positive ratings and customer feedback. Discount offers and easy payment options also contribute significantly toward online purchase decisions.

The correlation analysis revealed a positive relationship between digital marketing exposure and consumer purchase intention. Social media engagement, influencer marketing, and online promotional activities significantly increase product awareness and encourage impulse buying behaviour.

Consumers reported that personalized advertisements based on browsing history enhance their shopping experience and product relevance. However, some respondents expressed concerns regarding misleading advertisements, fake reviews, privacy issues, and delayed product delivery. These factors negatively affect consumer trust and satisfaction.

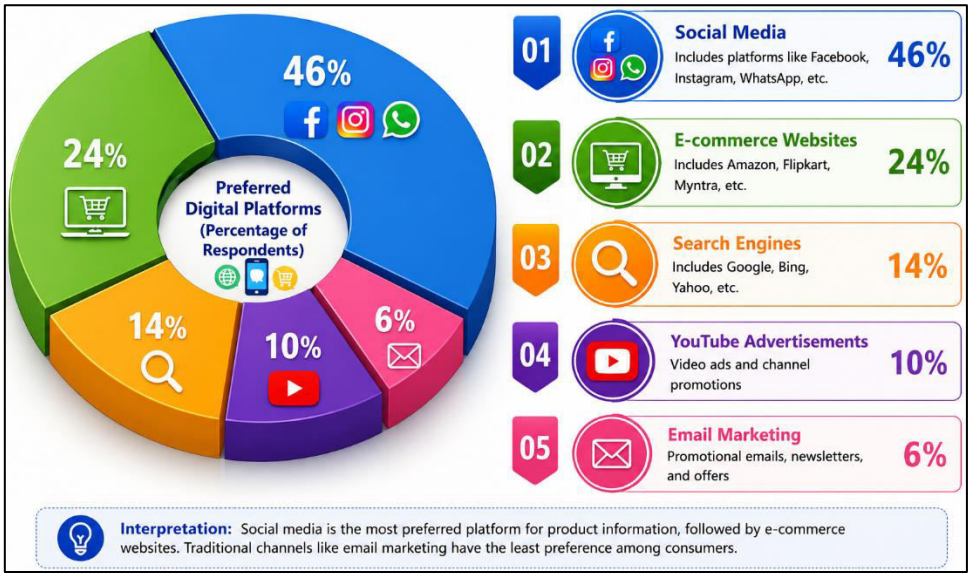

Figure 3: Consumer Preferred Digital Platforms

International Journal of Innovative Research of Science, Engineering and Technology (IJIRSET)

Impact Factor 9.935

|www.ijirset.com |A Monthly, Peer Reviewed & Refereed Journal| e-ISSN: 2319-8753| p-ISSN: 2347-6710|

Volume 15, Issue 5, May 2026

|DOI: 10.15680/IJIRSET.2026.1505131|

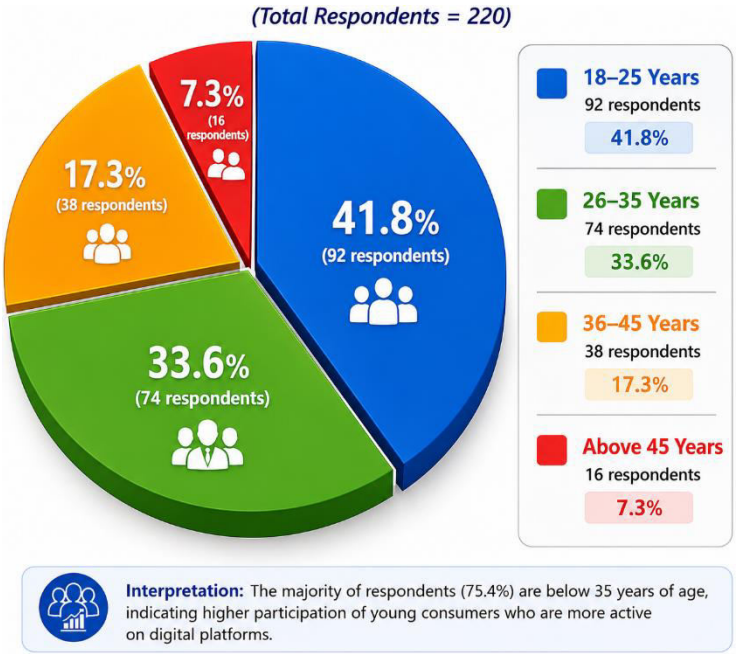

Figure 4: Age Group Distribution of Respondents

Online reviews were the most important factor influencing client purchase behaviour. Customers will be more likely to trust products with strong customer ratings and reviews. Discount offers and convenient payment methods are particularly important in online purchase decision making.

This study found a positive link between digital marketing exposure and customer purchase intention. The social media engagement, influencer marketing and online promotional activities play a key role to raise knowledge about the items and impulsive purchasing behavior.

"People tell us that having ads that are tailored to what you've been looking at helps make the shopping experience better and relevant to the product," they stated. But several said they were worried about deceptive ads, bogus reviews, privacy and late merchandise. All these factors hurt client happiness and trust. The study's findings are in line with earlier studies showing that online marketing has altered the behavior of existing clients. A well-planned digital strategy may help firms to increase consumer engagement, brand exposure and sales performance in regional markets.

V. MANAGERIAL IMPLICATIONS

This report holds a tremendous significance for the management of the firm and the marketers of Madhya Pradesh. Social Media Marketing Strategy Enterprises need to comprehend social media marketing strategy, since customers rely on digital platforms for information and for making purchasing decisions. Companies can also drive consumer involvement through targeted advertising, influencer marketing and promotional initiatives.

Regional language advertising and bespoke digital content can also help to improve customer trust and reach the varied consumer groups. Also, they should consider transparent communication, safe online payment systems, and authentic product reviews, which will increase consumer pleasure and long-term loyalty. The effective digital marketing techniques enable the companies to increase the market and enhance the competitive advantage in the regional markets.

VI. CONCLUSIONS

The study indicated that Digital marketing has a substantial impact on the buying behavior of customers in Madhya Pradesh. Social networking sites, online reviews, promotional offers and influencer marketing are quite helpful in boosting consumer awareness, trust and purchasing decision. Younger age groups practice digital marketing more

commonly than older age groups. The convenience, ease of payment and availability of products are causing clients to establish a habit of buying online. But data privacy, bogus ads and product authenticity still loom big, eating away at consumer confidence. To gain consumer trust and long-term commitment, companies will have to adopt transparent, customer-centric digital marketing approaches. Digital marketing technology can assist firms improve customer happiness, reach and corporate performance in regional markets, employed in the right way.

REFERENCES

1. Aaker, D. A. (2017). *Building strong brands*. Free Press.
2. Bajaj, R., & Ali, S. R. (2024). Digital payment in Madhya Pradesh: An analysis of online shopping trends. *Journal of Informatics Education and Research, 4*(2), 1–10. https://doi.org/10.52783/jier.v4i1.506
3. Chaudhary, A., & Dhingra, S. K. (2025). Impact of digital marketing on consumer buying behavior: A study of Indian markets. *International Journal of Scientific Research in Engineering and Management, 9*(2), 1–9.
4. Chaffey, D., & Ellis-Chadwick, F. (2019). *Digital marketing: Strategy, implementation and practice* (7th ed.). Pearson Education.
5. Gupta, A., & Sharma, V. (2025). Consumer attitudes and purchase intention towards eco-friendly products: A regional study of Madhya Pradesh. *International Journal of Environmental Sciences, 8*(1), 45–58.
6. Kapoor, N., Dwivedi, Y. K., & Piercy, N. (2022). Pay-per-click advertising effectiveness and consumer buying behavior. *Journal of Retailing and Consumer Services, 65*, 102870.
7. Keller, K. L. (2018). *Strategic brand management* (4th ed.). Pearson Education.
8. Kotler, P., & Armstrong, G. (2021). *Principles of marketing* (18th ed.). Pearson Education.
9. Kotler, P., & Keller, K. L. (2022). *Marketing management* (16th ed.). Pearson Education.
10. Makwana, K., & Malhotra, S. (2019). Impact of digital marketing on the consumer buying behavior with special reference to online food services in Central India. *NOLEGEIN Journal of Advertising and Brand Management, 2*(2), 24–30.
11. Nagotra, M., Adwani, S., Kasliwal, S., Agrawal, N., & Bhandari, A. (2025). A comprehensive study to understand the influence of digital payment preferences on consumer behavior, employee productivity, and financial inclusion in major cities of Madhya Pradesh. *European Economic Letters, 15*(1), 3239–3247.
12. Ryan, D. (2017). *Understanding digital marketing: Marketing strategies for engaging the digital generation* (4th ed.). Kogan Page.
13. Sahu, E., Trivedi, M., Dubey, T., & Prajapati, S. (2025). An empirical deconstruction of the psychographic determinants influenced by digital marketing stimuli among Indore's emerging youth market. *European Economic Letters, 15*(1), 1–12.
14. Schiffman, L. G., & Wisenblit, J. (2019). *Consumer behavior* (12th ed.). Pearson Education.
15. Solomon, M. R. (2020). *Consumer behavior: Buying, having, and being* (13th ed.). Pearson Education.
16. Tiago, M. T. P. M. B., & Veríssimo, J. M. C. (2014). Digital marketing and social media: Why bother? *Business Horizons, 57*(6), 703–708.
17. Verma, A. (2020). Consumer behaviour in retail: Next logical purchase using deep neural network. *arXiv Preprint arXiv:2010.06952*.

INTERNATIONAL STANDARD SERIAL NUMBER INDIA

INNO SPACE
SJIF Scientific Journal Impact Factor

doi cross ref

निस्केयर
NISCAIR

INTERNATIONAL JOURNAL OF INNOVATIVE RESEARCH

IN SCIENCE | ENGINEERING | TECHNOLOGY

9940 572 462 6381 907 438 ijirset@gmail.com

www.ijirset.com

Scan to save the contact details